CONTINUITÀ / DISCONTINUITÀ

$|f(x) - f(x_0)|$

"piccolo"

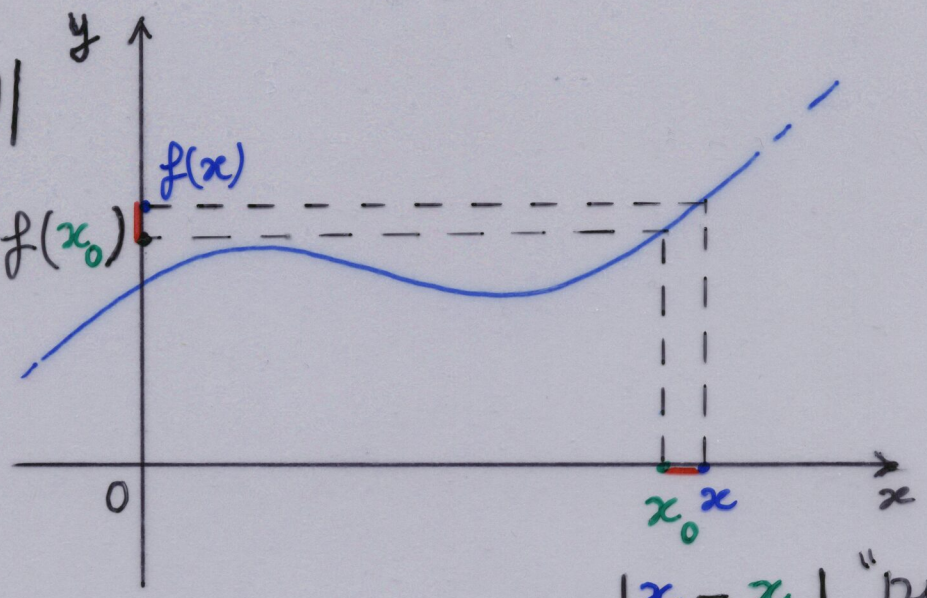

$|x - x_0|$ "piccolo"

$|f(x) - f(x_0)|$

"GRANDE"

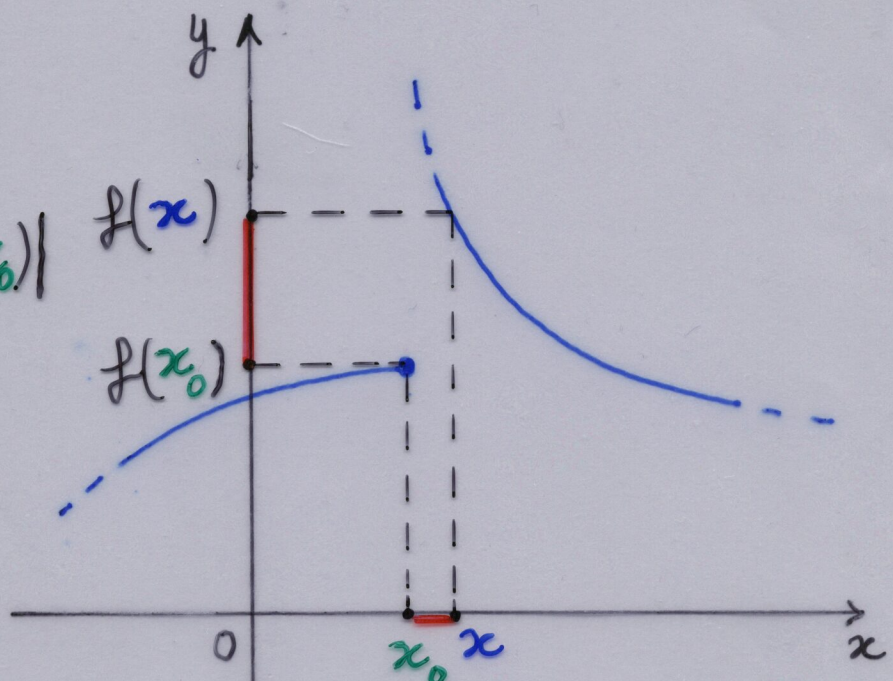

$|x - x_0|$

"piccolo"